

# Life Information News KOMAKI

6  
2026

- P1** ● (KIA) Child's Plan Experience Tour
- P2** ● Mother/Child Health Medical Checkup Calendar
- P3** ● Information about examinations for adults  
(Cancer screening)
- P4** ● Information about Examinations for Adults (Young Checkup)
  - Aid for Purchase of Medical Assistive Devices for Persons Living with Cancer
  - Aid for At-home Care (service at home) for Cancer Patients
- P5** ● Next Tax Payment Deadline: June 30 (Tue)
  - Come study at Nihongo Hiroba Komaki
- P6** ● Pay National Health Insurance Fees  
Conveniently with Account Transfers
  - FY2026 National Health Insurance Premium Notifications are in the Mail
- P7** ● FY2026 Municipal and Prefectural Tax Payment Notices are being Issued
  - Application Counter for FY2026 Income (Taxation) Certificate etc.
- P8** ● Consultation for Foreigners
  - Consultation for status of residence in Japan: Notice regarding Consultation for Foreigners



## Child's Production Experience Tour



Life-saving experience + one-of-a-kind cap making

**Date/time** Jul 5 (Sun) 8:30 to 16:00

**Venue** Nagoya City Port Disaster Prevention Center,  
Nagoya Maker's Pier

**Eligibility** KIA members and resident elementary  
students grade 3 to 6

**Number of participants** 15 each for children with foreign roots and Japanese  
children on a first-come, first-served basis

**Fees** ○Members: 500 yen for members (KIA annual membership fee of 500 yen is required separately yen)  
○General: 1000 yen  
※The fees include lunch and insurance)

**What to bring** Water bottle, towel, something to write with

**Application period** Jun 2 (Tue) to Jun 20 (Sat)

**Application** Please come to the Komaki International Association (KIA) Administration Office directly with the fee.



**Inquiries** Komaki International Association (KIA) TEL.0568-76-0905 FAX.0568-71-8396  
E-mail: [kia@ma.ccnw.ne.jp](mailto:kia@ma.ccnw.ne.jp) Komaki Civic Hall 4F, 2-107 Komaki, Komaki City  
\* 9:00 to 17:00 (Closed 12:00 to 13:00, Sundays, Mondays, and Holidays)



## Mother/Child Health Examination Calendar

Type	Date	Venue	Reception Hours	Eligibility/Description/Application/etc.
Health examinations for 4-month-old infants, dental examinations for mothers	Jun 2 (Tue)	Health Center	13:05 to 13:55	Born Jan 21 to 31, 2026
	Jun 9 (Tue)			Born Feb 1 to 10, 2026
	Jun 16 (Tue)			Born Feb 11 to 20, 2026
Health examinations for 18-month-old infants	Jun 5 (Fri)	Health Center	13:05 to 14:15	Born Dec 1 to 10, 2024
	Jun 12 (Fri)			Born Dec 11 to 20, 2024
	Jun 19 (Fri)			Born Dec 21 to 31, 2024
Dental examinations for children aged 2 years, 3 months	Jun 4 (Thu)	Health Center	9:00 to 10:10	Born Mar 1 to 15, 2024
	Jun 11 (Thu)			Born Mar 16 to 31, 2024
Health examinations for 3-year-old children	Jun 3 (Wed)	Health Center	13:05 to 14:15	Born Jun 1 to 10, 2023
	Jun 10 (Wed)			Born Jun 11 to 20, 2023
	Jun 24 (Wed)			Born Jun 21 to 30, 2023
Health examinations for 5-year-old children	Jun 4 (Thu)	Health Center	13:00 to 14:15	Born Jun 1 to 10, 2021
	Jun 18 (Thu)			Born Jun 11 to 20, 2021
	Jun 25 (Thu)			Born Jun 21 to 30, 2021

\*We will send a letter in advance to relevant persons. Please check the letter for detailed reception hours.

\*Don't forget to bring your Maternal and Child Health Handbook and a bath towel.

\*Please be sure to attend your health checkup. If you are unable to attend for some reason, contact the Health Center.

Baby food class (Initial Gokkun (swallowing) class)	Jun 10 (Wed)	Health Center	10:00 to 11:00	<ul style="list-style-type: none"> <li>●Eligibility: Guardians of children 4 months or older, Babies can participate too.</li> <li>●What to bring: Maternal and Child Health Handbook, bath towel, tea and writing utensils. ●Fee: 0 yen</li> <li>●Application: Health Center</li> </ul>	Reservation required
Baby food class (Later kami-kami (biting) class)	Jun 26 (Fri)	Health Center	10:00 to 11:00	<ul style="list-style-type: none"> <li>●Eligibility: Guardians of children 9 months or older, Babies can participate too.</li> <li>●What to bring: Maternal and Child Health Handbook, bath towel, tea and writing utensils. ●Fee: 0 yen</li> <li>●Application: Health Center</li> </ul>	Reservation required
Niko-niko cavity prevention class	Jun 15 (Mon)	Health Center	10:00 to 11:30	<ul style="list-style-type: none"> <li>●Eligibility: Nursing children (especially about one-year-old)</li> <li>●Content: Consultation regarding worries/concerns about brushing teeth or teeth alignment</li> <li>●What to bring: Maternal and Child Health Handbook, toothbrush and bath towel</li> <li>●Fee: 0 yen</li> <li>●Applications: Health Center</li> </ul>	Reservation required
Provision of Maternal and Child Health Handbook	Reservation Form 	<ul style="list-style-type: none"> <li>●Content: Public health nurse or the midwife will hand out the Maternal and Child Health Handbook. Please feel free to consult with us about any worries or concerns you may have during pregnancy.</li> <li>●Location: Kosodate Sedai Houkatsu Shien Center (Lapio 3F)</li> <li>●What to bring: Pregnancy notification or medical certificate, Zairyu Card, My Number Card and bank book in the name of the pregnant person</li> <li>●Application: Make a reservation using the 2D code</li> </ul>			Reservation required
Nursing counseling	Reservation Form 	<ul style="list-style-type: none"> <li>●Description: Nursing and parenting consultation including breastfeeding</li> <li>●Location: Kosodate Sedai Houkatsu Shien Center (Lapio 3F)</li> <li>●Fee: 0 yen</li> <li>●Application: Make a reservation using the 2D code</li> </ul>			Reservation required
Low-weight Infant Notice	Apply using the 2D code if your child's birth weight is under 2,500g. ●Send to: Kosodate Sedai Houkatsu Shien Center				
1st Birthday Celebration	About 10 months after birth, we will send a questionnaire to the baby's home. You can receive a gift by sending in the questionnaire. ●Place to submit: Kosodate Sedai Hokatsu Shien Center (Lapio 3F) or Jidokan in Komaki City.				

For more information, see the numbers on the right.

**Inquiries**

**Health Center TEL.0568-75-6471 FAX.0568-75-8545**  
**Kosodate Sedai Houkatsu Shien Center (Lapio 3rd floor)**  
**TEL.0568-71-8611 FAX.0568-71-8612**

# Information about examinations for adults

## ▼ Cancer screening

Cancer screening detects the disease before the body shows any symptoms. Why not take advantage of this opportunity? There are two types of checkups: group checkups at health centers and individual checkups at medical institutions. You can take one screening between June 2026 and February 2027 (March for breast and uterine cancer screening).



◀ Cancer screening details



	Type	Schedule	Venue	Eligibility/Fees/Application/etc.
Group screening	Screening test for stomach cancer (Abdominal X-ray)	Jul 2 (Thu) AM	Health Center	<ul style="list-style-type: none"> <li>● Eligibility: 30 years old and over</li> <li>● Fee: 1,000 yen</li> </ul>
		Jul 15 (Wed) AM		
		Sep 15 (Tue) AM		
	Screening test for colorectal cancer (Testing of the stool for occult blood)	Jul 2 (Thu) AM	Health Center	<ul style="list-style-type: none"> <li>● Eligibility: 30 years old and over</li> <li>● Fee: 500 yen</li> </ul>
		Jul 15 (Wed) AM		
		Aug 28 (Fri) AM		
Sep 15 (Tue) AM				
Cervical cancer screening (cervix only)	Aug 24 (Mon) AM	Health Center	<ul style="list-style-type: none"> <li>● Eligibility: 20 years old and over who fall under one of the ★ in the chart below</li> <li>● Fee: 1,000 yen</li> </ul>	
Screening test for breast cancer (Mammography screening)	Jul 13 (Mon)	Health Center Sep 30 (Wed) at Tobu Shimin Center	<ul style="list-style-type: none"> <li>● Eligibility: 40 years old and over</li> <li>Persons who fall under one of the ★ in the chart below</li> <li>● Fee: 1,000 yen</li> </ul>	
	Aug 24 (Mon)			
	Sep 7 (Mon)			
	Sep 30 (Wed)			
Breast cancer (Ultrasound)	Aug 18 (Tue) AM	Health Center	<ul style="list-style-type: none"> <li>● Eligibility: 30 to 39 years old</li> <li>● Fee: 1,000 yen</li> </ul>	
Osteoporosis screening	Aug 24 (Mon) AM	Health Center	<ul style="list-style-type: none"> <li>● Eligibility: 30 years old and over</li> <li>● Fee: 500 yen</li> </ul>	
	Sep 16 (Wed) AM			
Individual examination	Individual cervical cancer screening (gynecological, visual and cytological screening)	<ul style="list-style-type: none"> <li>● Consultation period Jun 1 (Mon) through Mar 31, 2027 (Wed)</li> </ul>	Ob/ Gyn clinic in Komaki City	<ul style="list-style-type: none"> <li>● Eligibility: 20 years old and over who fall under one of the ★ in the chart below</li> <li>● Fee: cervical cancer screening: 1000 yen Cervical/body cancer screening: 2,000 yen</li> <li>*Body cancer examination is only for people determined to require the examination by the physician</li> <li>● Applications: Persons who fall under ★ ① to ③ in the chart below: Ob/Gyn clinic in Komaki City Persons who fall under ★ ④ in the chart below: Please contact the Health Center in advance.</li> </ul>
			Komaki Daiichi Hospital/ Miwa Lady's Clinic	<ul style="list-style-type: none"> <li>● Eligibility: 40 years old and over who fall under one of the ★ in the chart below</li> <li>● Fee: 1,500 yen</li> <li>● Applications: Persons who fall under ★ ① to ③ in the chart below: Komaki Daiichi Hospital (TEL 0568-71-4390), Miwa Lady's Clinic (TEL 0568-76-2603)</li> <li>Persons who fall under ★ ④ in the chart below: Please contact the Health Center in advance.</li> </ul>
	Cancer screening, hepatitis screening, etc. (Gastric cancer, colorectal cancer, prostate cancer)		<ul style="list-style-type: none"> <li>● Consultation period Jun 1 (Mon) through Feb 14, 2027 (Sun)</li> </ul>	Participating local medical institution

**Childcare available**  
Aug 24 (Mon) AM

[Regarding breast cancer (Mammography) screening] Screening performed once every two years.

★ Eligibility	① Persons that have received a free coupon	② Born on Jan 7, 1989 and odd numbered years before
	③ Born on Jan 8, 1989 and even numbered years after	④ Other than ① to ③ did not receive the screening in FY2025

© Group screening application  
Jun 1 (Mon) from 9:00 Application form available to residents registered in Komaki City; 500 yen for those over 70 years old or older



◀ [Group screening] Application for for cancer screening



◀ [Individual screening] List of medical institutions for cancer screening





◀ For details about Health Center interpretation

**Inquiries** Health Center TEL.0568-75-6471 FAX.0568-75-8545

## Information about examinations for adults

### ▼ Young Checkup

Date/time		Venue	Eligibility/Description/Application/etc.
Jul 15 (Wed)	9:30 to 12:00	Health Center	<ul style="list-style-type: none"> <li>●Description: Physical measurements (height, weight, abdominal circumference), blood pressure measurement, urinalysis, blood tests (lipid test, liver function test, blood sugar test, albumin, uric acid, anemia test, creatinine), electrocardiogram, fundus examination, physician consultation * Test items are the same as those in the specified health checkups.</li> <li>●Eligibility: Born April 1, 1987 to April 1, 2007, registered resident of Komaki City without company provided</li> <li>●health examination ●Capacity: 80 ●Fee: Free</li> <li>●Childcare: 4 children per session (first-come-first-served basis)</li> <li>●Application starting Jun 1 (Mon) Call the Health Center</li> <li>* Also implemented in October and November.</li> <li>For more details, visit the website or editions from July onwards.</li> </ul>
Aug 18 (Tue)			
Sep 16 (Wed)			
<p>The number of implementation dates has increased!</p>			<p>Eligible age range expanded</p>
 <p>◀ For details about Health Center interpretation</p>			<p>See here for details</p> 

**Inquiries** Health Center TEL.0568-75-6471 FAX.0568-75-8545

## Aid for Purchase of Medical Assistive Devices for Persons Living with Cancer

To reduce the mental and financial burden of persons living with cancer and promote their treatment, employment and participation in society, Komaki City provides financial aid for part of the expenses of purchasing medical assistive devices.

#### Eligibility

- **Epithese** ... prosthetic devices that replace the missing appearance of the face (eyes, ears), fingers, etc., due to cancer treatment] for purchases from April 1, 2026 (newly covered)
- **Wigs** (including scalp protection nets)
- **Breast prosthesis** ... prosthetic breast pad and artificial masts (including mastectomy bras)

#### Amount of support

**Half of purchase price**  
(all maximum amount of 20,000 yen)

For more details see the City website.



## Aid for at-home care (service at home) for cancer patients

The City provides partial support for expenses related to home service care so that persons living with cancer can stay at home without worry.

#### Eligibility

Persons living with cancer (limited to persons determined by a physician to have progressed beyond the ability of medicine to treat) under 40 that require assistance for living at home or nursing care

#### Amount of support

**90% of the expenses of covered services**  
(up to 54,000 yen/month)

For more details see the City website.



**Inquiries** Health Center TEL.0568-75-6471 FAX.0568-75-8545

## Next tax payment deadline: **June 30 (Tue)**

**Ordinary Municipal Tax and Forest Environment Tax (1st term)**

**National Health Insurance tax (1st term)**

**Submit your payments promptly!**

Avoid missed payments by setting up direct debit payments from your bank account. If you have already set up direct debit payments for your taxes, be sure that your account has sufficient funds available by the day before payment is due. You can pay taxes using smartphone apps including PayB or PayPay.

\* Persons using direct deposit to account cannot use payment by app. Instructions are available on the website of the app.



When you are unable to pay by the predetermined date due to decreased wages or other reason, consult with the taxation division. If the deadline passes, you will need to pay arrears (penalty for late payment).

If you are too busy during the day on weekdays to make your payment...

▶ You can pay at a tax payment service counter open every Sunday.  
(Except year end/New Years)



① The main building's second floor will be open to answer tax-payment related questions. Payments are accepted as well.

Hours ▶ Jun 28 (Sun) 9:00 to 12:00

② The main building's first floor will be open to pay taxes.

Hours ▶ Jun 14 (Sun), 28 (Sun) 9:00 to 16:00

③ You can use payment notices with bar codes at convenience stores.

\*Only effective during the period written on the payment slip.

\*Certificates..... Tax payment certificates are available at the Tax Collection Division (2F⑥).  
Income tax certificates are available at the Taxation Division (2F④).

**Inquiries** Tax Collection Division TEL.0568-76-1117 / 0568-76-1118

## Come study at Nihongo Hiroba Komaki

Let's learn kanji and Japanese.

**Date** Sundays in June, July and August  
Jun 7, 14, 21, 28 Jul 5, 19, 26 Aug 2, 9, 16, 23, 30

**Venue** Komaki Civic Hall 4F Class Room 4-4 (2-107 Komaki, Komaki City)

**Time** 13:00 to 15:00

**Eligibility** Foreigners wanting to learn kanji or Japanese! **Fee** 0 yen

**Application** No application necessary. Come to the study venue. There's no commitment so come any time.

**Inquiries** Nihongo Hiroba Komaki (Tanaka Tel. 090-9898-4598)



## Pay national health insurance fees conveniently with account transfers

Komaki City recommends using **account transfers** to pay conveniently and automatically.

### How to Apply

Apply with your bank passbook, personal seal and tax invoice (notice for tax payment from City Hall) at your bank or other financial institution.  
(The account transfer form is available at banks, City Hall (Health Insurance and Healthcare Department), Shinooka Branch Office, Ajioka Branch Office, Kitazato Branch Office.)

You can perform the bank transfer procedure by cash card at City Hall.  
(for some banks.)

\* You cannot apply with your cash card at the bank.



Bank book



Seal



Tax notice



Cash card

## FY2026 National Health Insurance Premium Notifications are in the mail

A letter informing you about your National Health Insurance Premiums for 2026 will be sent at the middle of June. Premiums for people registered with National Health Insurance in Komaki from April 2026 are based on your income (such as wages received from a company) in 2025.

### Calculation for National Health Insurance Premium will change.

Calculation for National Health Insurance Premium will gradually change every year. Please come to City Hall for a consultation if you have any questions regarding calculation method.



### ▶ Tax exemptions and reductions

If you have become unable to pay the taxes for some unavoidable reason such as accident, death, chronic illness, or major loss of income such as by job loss, and if you apply by the deadline, taxes may be reduced. Please consult with us.

### ▶ When you receive your company's qualification confirmation certificate or admission information letter.

If you have health insurance at your company, you must perform procedures to leave National Health Insurance.

Once you receive a letter from the company confirming your qualification or admission information, please contact City Hall.

**Inquiries** Insurance and Health Section TEL.0568-76-1123

## FY2026 Municipal and Prefectural Tax Payment Notices are being issued

### ▶ Municipal and Prefectural Tax Payment Notices are in the mail

FY2026 Tax Payment Notices will be sent in early June.

Individual municipal and prefectural taxes are collected against the income of the previous year for all persons with an address in the city as of January 1, 2026. If you were not in Japan on January 1, but return to Japan within a year, you may be subject to taxation.

Taxes are based on your income (such as wages received from a company) in 2025.

### ▶ Exemptions and reductions

You may be able to reduce\* the amount of taxes required when you have difficulties to pay taxes due to severe reduction of income because of resignation\*, disaster, death or extended treatment or disease.

The application deadline is the later date of either 30 days later, counted from the date of resignation, death, etc., or the payment deadline.

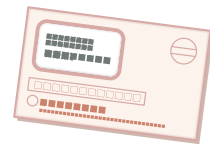

## Application Counter for FY2026 Income (Taxable) Certificate etc.

From Jun 1 (Mon) you can obtain a 2026 income (taxation) certificate, etc. (300 yen per copy).

If you want a certificate of residence, etc., you can get both at the Residents Service Counter on the first floor of the Main Building of City Hall.

The Taxation Division of City Hall from Jun 1 (Mon) will change the place to obtain income (taxation) certificates and corporate citizen's tax business certificates because the counter is crowded.



#### Hours

**Jun 1 (Mon) to Jun 30 (Tue) 9:00 to 16:00**

(Excludes Saturday and Sunday. However, it may be received at the Citizen Inquiry Division Holiday Service Counter on second and fourth Sundays.)  
(Only persons with information about income or that apply may receive it.)

#### Venue

**Conference room 202, City Hall Main Building 2F, City Hall**

- The person who comes to the counter must bring their personal identification (Zairyu card, driver's license, individual number card, etc.)
- A letter of attorney is required if the person coming to the counter is not the applicant or their family member who live together.
- When the person has no income for the applied year or income information is not clear, a certificate can be received by submitting an application form at the Taxation Division.
- From July 1 (Wed), it can be received as normal from Service Counter 4 of the Taxation Division at 2F of the main building at City Hall.

#### Issuance at convenience stores

Service at convenience store and other locations is normally available from 6:30 to 23:00. (150 yen each) Only the Income (Taxable) Certificates for FY2026 are available.

**Inquiries Tax Division TEL.0568-76-1182**

## Consultation for foreigners

You can consult directly with people at the Nagoya Immigration Bureau, Aichi Labor Bureau, Pension Office, etc.

**Date/time** Jun 28 (Sun) 10:00 to 16:00

**Venue** City Hall Main Building 2F Multipurpose Space

- Topics you can consult about**
- Labor environment (Aichi Labor Bureau)
  - Legal affairs (Law Terrace Aichi)
  - Pension (Japan Pension Service Nagoya North Branch Office)
  - Immigration procedures (Nagoya Immigration Bureau)
  - Tax payments, payment methods (Komaki Tax Collection Division) \* Only in the morning
  - General lifestyle (Multicultural Symbiosis Promotion Room)
  - Looking for work (Hello Work Kasugai)

**Reservation** Call the Multicultural Symbiosis Promotion Room or the Nagoya Immigration Office or make an appointment in person at the counter **by Jun 19 (Fri)**.

Interpreters are available.

Portuguese/Vietnamese/Spanish/Tagalog/English

**Inquiries** Multicultural Symbiosis Promotion Room TEL.0568-76-1675 / Nagoya Immigration Bureau 0570-052259-(140#)



## Consultation for status of residence in Japan

You can consult about status of residence with the staff of the Nagoya Regional Immigration Bureau ("Nagoya Nyukan").

June and July consultation dates

**Date/time** Jun 3 (Wed), Jul 1 (Wed) From 13:00, 14:00, and 15:00

**Consultation time** 45 min per group

**Fees** 0 yen

**Venue** Komaki City Hall (Multicultural Symbiosis Promotion Room) It is possible to consult from home by phone or Teams.

**Languages** Simple Japanese, Spanish, English, Portuguese, Vietnamese (interpretation available)  
Other languages can be used for consultation using a video telephone interpretation service.

**Application** Reservation required. Call the Multicultural Symbiosis Promotion Room at least two days before the consultation.

## Notice regarding counseling for Foreigners

**Multicultural Symbiosis Promotion Room,  
Main Government Office Bldg 2F,  
City Hall 9:00 to 16:00**

Portuguese/Spanish/English/  
Vietnamese

Monday through Friday

In addition, the Health Insurance and Medical Division (9:00 to 16:00) has staff available to help in Portuguese, and the Nursery and Child Education Division (9:00 to 16:00), the Welfare Administration Division (9:00 to 16:00), and Kosodate Sedai Hokatsu Shien Center (9:30 to 17:30, TEL. 71-8611) have staff available to help in Portuguese and Spanish. Children's Policy Section (9:00 to 16:00) 4 days a week from Monday to Friday with Portuguese and Spanish speaking staff.

\* Able to consult in Japanese as well. \* Interpretation by video call is also available for other languages.

**Inquiries** Multicultural Symbiosis Promotion Room TEL.0568-39-6527, 0568-76-1675 (Direct interpretation)

Edited  
and  
Published

Multicultural Symbiosis Division, Multicultural Symbiosis Promotion Room, Civic Life Department Komaki City Hall

3-1 Horinouchi, Komaki-shi, Aichi-ken 485-8650

Tel: 0568-39-6527 Fax: 0568-72-2340 <http://www.city.komaki.aichi.jp/admin/lifeinfo/10821.html>

※ Please see the relevant service counter for more details regarding any of the items contained herein.



PRINTED WITH  
SOYINK

Printed on recycled paper for the sake of the environment.

Printed with soy ink for the sake of the environment.