

Life Information News KOMAKI

6
2025

P1 ● Komaki City Municipal Park Shimin Shiki no Mori Rose and Hydrangea festival

P2 ● Mother/child health medical checkup calendar

P3 ● Information about Examinations for Adults

P4 ● Pay National Health Insurance fees conveniently with account transfers

● FY2025 National Health Insurance Premium Notifications are in the mail

P5 ● FY2025 Municipal and Prefectural Tax Payment Notices are being issued

P5 ● Application Counter for FY2025 Income (Taxable) Certificate etc.

P6 ● Next Tax Payment Deadline: June 30 (Mon)

● Study kanji with us

P7 ● Consultation about status of residence in Japan : Notice regarding counseling for Foreigners

● Using Public Phones

P8 ● KIA Consultation about status of residence in Japan dancing!

● KIA Kids Program Experience Day Camp

Komaki City Sogo Park Shimin Shiki no Mori Rose and Hydrangea festival

Date/time June 7 (Sat) and June 8 (Sun)

Venue Komaki Municipal Park Shimin Shikinomori

Description We will host events that incorporate the natural roses and hydrangeas of Shiki no Mori.

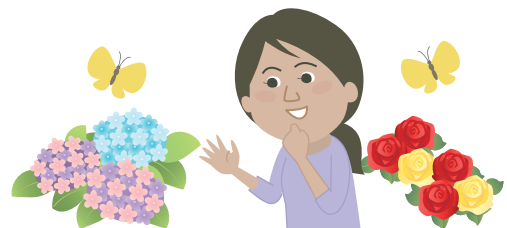

Inquiries

Green and Park Division TEL.0568-76-1191

Rose and Hydrangea Festival Weekend Contact: Municipal Shiki no Mori TEL.0568-78-4554







Mother/Child Health Examination Calendar

Type	Date	Venue	Reception Hours	Eligibility/Description/Application/etc.
Health examinations for 4-month-old infants, dental examinations for mothers	Jun 3 (Tue)	Health Center	13:05 to 13:55	Born Jan 21 to 31, 2025
	Jun 10 (Tue)			Born Feb 1 to 10, 2025
	Jun 17 (Tue)			Born Feb 11 to 20, 2025
Health examinations for 18-month-old infants	Jun 6 (Fri)	Health Center	13:05 to 14:15	Born Dec 1 to 10, 2023
	Jun 13 (Fri)			Born Dec 11 to 20, 2023
	Jun 20 (Fri)			Born Dec 21 to 31, 2023
Dental examinations for children aged 2 years, 3 months	Jun 5 (Thu)	Health Center	9:00 to 10:10	Born Mar 1 to 15, 2023
	Jun 12 (Thu)			Born Mar 16 to 31, 2023
Health examinations for 3-year-old children	Jun 4 (Wed)	Health Center	13:05 to 14:15	Born Jun 1 to 10, 2022
	Jun 11 (Wed)			Born Jun 11 to 20, 2022
	Jun 25 (Wed)			Born Jun 21 to 30, 2022
Health examinations for 5-year-old children	Jun 5 (Thu)	Health Center	12:50 to 14:15	Born May 1 to 10, 2020
	Jun 19 (Thu)			Born May 11 to 20, 2020
	Jun 26 (Thu)			Born May 21 to 31, 2020

*Those eligible were sent an examination card. Please check the details on the card.

*Don't forget to bring your Maternal and Child Health Handbook and a bath towel.

*Please receive your checkup. If you are unable to attend for some reason, please contact the Health Center.

Baby food class (Initial Gokkun (swallowing) class)	Jun 11 (Wed)	Health Center	10:00 to 11:00	●Eligibility: Guardians of children 4 months or older. Babies can participate too. ●What to bring: Maternal and Child Health Handbook, bath towel, tea and writing utensils. ●Fee: 0 yen ●Application: Health Center		Reservation required	
Baby food class (Later kami-kami (biting) class)	Jun 27 (Fri)	Health Center	10:00 to 11:00	●Eligibility: Guardians of children 9 months or older. Babies can participate too. ●What to bring: Maternal and Child Health Handbook, bath towel, tea and writing utensils. ●Fee: 0 yen ●Application: Health Center		Reservation required	
Niko-niko cavity prevention class	Jun 30 (Mon)	Health Center	10:00 to 11:30	●Eligibility: Nursing children (especially about one-year-old) ●Content: Consultation regarding worries/concerns about brushing teeth or teeth alignment ●What to bring: Maternal and Child Health Handbook, toothbrush and bath towel ●Fee: 0 yen ●Applications: Health Center		Reservation required	
Provision of Maternal and Child Health Handbook	Apply here  			●Content: A public health nurse or the midwife will hand out the maternal and child health handbook. Please consult about your worries about pregnancy with us. ●Location: Kosodate Sedai Houkatsu Shien Center (Lapio 3F) ●What to bring: Pregnancy notification or medical certificate, Zairyu Card, Individual Number Card, the pregnant woman's bank book to receive financial help ●Application: Make a reservation using the QR code			Reservation required
Nursing counseling	Apply for consultation here  			●Description: Nursing and parenting consultation including breastfeeding ●Location: Kosodate Sedai Houkatsu Shien Center (Lapio 3F) Tel: 0568-71-8611 ●Fee: 0 yen ●Application: Make a reservation using the QR code			Reservation required
Parenting, pregnancy, and giving birth health counseling	Jun 2 (Mon)	Komaki Jidokan TEL.0568-77-0906	10:00 to 11:15	●Application: Reserve from the QR code here 	●Description: Consultation about parenting, measuring growth and blood pressure (on request)	Reservation required	
	Jun 20 (Fri)	Seibu Jidokan TEL.0568-42-0205	10:00 to 11:15				
	Jun 24 (Tue)	Shinooka Jidokan TEL.0568-79-0690	10:00 to 11:15				
Low-weight Infant Notice	Please submit the Low-weight Infant Notice if your child's birth weight is under 2,500g. ●Submit:Kosodate Sedai Houkatsu Shien Center (Lapio 3F), City Hall (Hoken Iryou Division) or using the QR code.						
1st Birthday Celebration	About 10 months after birth, we will send a questionnaire to the baby's home. You can receive a gift by sending in the questionnaire. ●Locations: Kosodate Sedai Houkatsu Shien Center(Lapio 3F) or at the City Hall (Hoken Iryouka Division 1st F)						

For more information,
please contact below.

Inquiries

Health Center TEL.0568-75-6471 FAX.0568-75-8545
Kosodate Sedai Houkatsu Shien Center (Lapio 3rd floor)
TEL.0568-71-8611 FAX.0568-71-8612

Information about examinations for adults

▼Cancer screening, etc.

	Type	Date	Venue	Eligibility/Fees/Application/etc.
Group screening	Screening test for stomach cancer (Abdominal X-ray)	Jul 3 (Thu) AM Jul 16 (Wed) AM	Health Center	<ul style="list-style-type: none"> ●Eligibility: Registered Komaki residents over 30 years old ●Fee: 1,000 yen
	Screening test for colorectal cancer (Testing of the stool for occult blood)	Jun 26 (Thu) AM Jul 3 (Thu) AM Jul 16 (Wed) AM Aug 19 (Tue) AM	Health Center	<ul style="list-style-type: none"> ●Eligibility: Registered Komaki residents over 30 years old ●Fee: 500 yen
	Cervical cancer screening (cervix only)	Aug 18 (Mon)	Health Center	<ul style="list-style-type: none"> ●Eligibility: Registered Komaki residents over 20 years old who applies to the chart★ below ●Fee: 1,000 yen
	Screening test for breast cancer (Mammography screening)	Jul 22 (Tue) Jul 30 (Wed) Aug 25 (Mon)	Health Center	<ul style="list-style-type: none"> ●Eligibility: Registered Komaki residents over 40 years old who applies to the chart★ below ●Fee: 1,000 yen
	Screening test for breast cancer (Ultrasound)	Aug 19 (Tue) AM	Health Center	<ul style="list-style-type: none"> ●Eligibility: Registered Komaki residents over 30 to 39 years old ●Fee: 1,000 yen
	Young checkup	Jul 16 (Wed) Aug 18 (Mon)	9:30 to 12:00 Health Center	<ul style="list-style-type: none"> ●Physical measurements (height, weight, abdominal circumference), blood pressure measurement, urinalysis, blood tests (lipid test, liver function test, blood sugar test, albumin, uric acid, anemia test, creatinine), electrocardiogram, fundus examination, physician consultation *Test items are the same as those in the specified health checkups. ●Eligibility: Born April 1, 1986 to April 1, 1991, registered resident of Komaki City without company provided health examination ●Capacity: 60 ●Fee: 0 yen ●Application: Apply from Jun 5 (Thu). Please call the Health Center
Individual examination	Individual cervical cancer screening (Gynecological, visual and cytological screening)	●Consultation period Jun 1 (Sun) to Mar 31, 2026 (Tue)	Ob/Gyn clinics in Komaki City	<ul style="list-style-type: none"> ●Eligibility: Registered Komaki residents over 20 years those old who applies to the chart★ below ●Fee: Cervical cancer screening: 1,000 yen / Pelvic screening: 2,000 yen *Pelvic screening is only for people determined to require the examination by the physician ●Applications: Persons applies to ① ② ③ in the eligibility chart★ below: Ob/Gyn clinics in Komaki City, Persons applies to ④ in the chart★ below: Please contact the Health Center in advance.
	Individual breast cancer screening (Mammography)		Komaki Daiichi Hospital/ Miwa Lady's Clinic	<ul style="list-style-type: none"> ●Eligibility: Registered Komaki residents over 40 years old who applies to the chart★ below ●Fee: 1,500 yen ●Applications: Persons applies to ① ② ③ in the eligibility chart★ below: Komaki Daiichi Hospital (TEL. 0568-71-4390), Miwa Lady's Clinic (TEL. 0568-76-2603), Persons applies to ④ in the chart★ below: Please contact the Health Center in advance.
	Cancer screening, (Gastric cancer, colorectal cancer, prostate cancer), hepatitis screening, etc	●Consultation period Jun 1 (Sun) to Feb 14, 2026 (Sat)	Designated local medical institutions in Komaki City	<ul style="list-style-type: none"> ●Call the designated local medical facility to make a reservation. Please use the QR code below for more information.

In July, combined gastric and colorectal cancer screenings are available!!



◀ For details

[Regarding breast cancer (Mammography) screening/cervical cancer screening]

Screening performed once every two years according to the Ministry of Health, Labour and Welfare's guidelines. Thank you for your understanding and cooperation.

★ Eligibility	① Persons that have received a free coupon	② Born on Jan 7, 1989 and even numbered years before
	③ Born on Jan 8, 1989 and odd numbered years after	④ Persons don't apply to ①, ② or ③ and did not receive the screening on FY2024

*Application for group health checkup: Application form or Health Center from 8:30 on June 5 (Thu)

*500 yen for people that are 70 or older.



◀ For details about Health Center interpretation



◀ [Group screening] Application for cancer screening



◀ Cancer screening details



◀ [Individual screening] List of medical institutions for cancer screening

▼Komaki City medical checkup

Komaki City medical checkup	●Consultation period Jun 1, (Sun) through Feb 14, 2026 (Sat)	Designated local medical institutions in Komaki City	<ul style="list-style-type: none"> ●Content: Physical measurement, blood pressure, urine examination, blood test, X-ray on stomach, large intestine, chest for cancer screening ●Eligibility: Registered Komaki residents over 40 years old who is enrolled in National Health Insurance or Late-Term Medical Insurance for the Elderly, and dependents of Japan Health Insurance Association ●Fees: 4,800 yen for insured person of National Health Insurance and Late-Term Medical Insurance for the Elderly (1,800 yen if 70 or older), 6,100 yen for dependents of Japan Health Insurance Association (3,100 yen if 70 or older) *Medical checkup ticket sent from each insurance is required when receiving thorough medical checkup. ●Application: Designated local medical institutions in Komaki City
-----------------------------	---	--	---

Inquiries Health Center TEL.0568-75-6471 FAX.0568-75-8545

Pay national health insurance fees conveniently with account transfers

Komaki City recommends using **account transfers** to pay conveniently and automatically.

How to apply

Please apply at a bank, etc. with your bankbook, seal, and tax notice (a letter from the city office notifying you that you owe taxes). (The account transfer form is available at banks, City Hall (Health Insurance and Healthcare Department), Shinooka Branch Office, Ajioka Branch Office, Kitazato Branch Office.) You can perform the bank transfer procedure by cash card at City Hall. (Some banks do not allow this) * You cannot apply with your cash card at the bank.



Bank book



Seal



Tax notice



Cash card

FY2025 National Health Insurance Premium Notifications are in the mail

A letter informing you about your National Health Insurance Premiums for 2025 will be sent at the middle of June. Those who are enrolled in Komaki City's National Health Insurance after April 2025 will be required to pay National Health Insurance tax.

Premiums are determined based on your income (such as wages received from a company) in 2024.

Calculation for National Health Insurance Premium will change.

Calculation for National Health Insurance Premium will gradually change every year.

Please consult with us about the calculation!



► Exemptions and reductions

If you have become unable to pay the taxes for some unavoidable reason such as accident, death, chronic illness, or major loss of income such as by job loss, and if you apply by the deadline, taxes may be reduced. Please consult with us!

► When you receive your company's credentials confirmation letter and credentials information letter.

If you have health insurance at your company, you must perform procedures to leave National Health Insurance. Once you receive a letter from the company confirming your eligibility and credential information, please contact City Hall.

FY2025 Municipal and Prefectural Tax Payment Notices are being issued

Municipal and Prefectural Tax Payment Notices are in the mail

FY2025 Tax Payment Notices will be sent in early June.

Individual municipal and prefectural taxes are collected against the income of the previous year for all persons with an address in the city as of January 1, 2025. If you were not in Japan on January 1, but return to Japan within a year, you will be subject to tax. Premiums are based on your income (such as wages received from a company) in 2024.

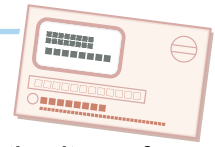

Exemptions and reductions

You may be able to reduce the amount of taxes required when you have difficulties to pay taxes due to severe reduction of income because of resignation, disaster, death or extended treatment or disease. The application deadline is the later date of either 30 days later, counted from the date of resignation, death, etc., or the payment deadline.

Application Counter for FY2025 Income (Taxable) Certificate etc.

From Jun 2 (Mon) you can obtain a 2025 income (taxation) certificate, etc. (300 yen per copy).

If you want a certificate of residence, etc., you can get both at the Residents Service Counter on the first floor of the Main Building of City Hall.

The Citizen's Tax Division of City Hall from Jun 2 (Mon) will change the place to obtain income (taxation) certificates and corporate citizen's tax business certificates because the counter is crowded.



Hours ▶

Jun 2 (Mon) to Jun 30 (Mon) 9:00 to 17:00

(Excludes Saturday and Sunday. However, it may be received at the Citizen Inquiry Division Holiday Service Counter on Sundays.)

(Only persons with information about income or that apply may receive it.)

Venue ▶

Conference room 202, City Hall Main Building 2F, City Hall

- The person who comes to the counter must bring their personal identification (Zairyu card, driver's license, individual number card, etc.)
- A letter of attorney is required if the person coming to the counter is not the applicant or their family member who live together.
- When the person has no income for the applied year or income information is not clear, a certificate can be received by submitting an application form at the City Tax Division.
- From July 1 (Tue), it can be received as normal from Service Counter 4 of the City Tax Division at 2F of the main building at City Hall.

Issuance at convenience stores

Service at convenience store and other locations is normally available from 6:30 to 23:00. (150 yen each)

Only the Income (Taxable) Certificates for FY2025 are available.

Inquiries Municipal Tax Division TEL.0568-76-1182

Next tax payment deadline: Jun 30 (Mon)

**Ordinary Municipal Tax and Forest
Environment Tax (1st period)**

**National Health Insurance tax
(1st term)**

**Submit your
payments
promptly!**

Avoid missed payments by setting up direct debit payments from your bank account. If you have already set up direct debit payments for your taxes, be sure that your account has sufficient funds available by the day before payment is due. You can pay taxes using smartphone apps including PayB or PayPay.

*Persons using direct deposit to account cannot use payment by app.
Instructions are available on the website of the app.



When you are unable to pay by the predetermined date due to decreased wages or other reason, consult with the taxation division. If the deadline passes, you will need to pay arrears (penalty for late payment).

If you are too busy during the day on weekdays to make your payment...

A tax payment service counter will be open every Sunday. (Except year end/New Years)

① The main building's second floor will be open to answer tax-payment related questions.
Payments are accepted as well.

Hours ▶ Jun 8 (Sun)/Jun 22 (Sun) 8:30 to 17:15

② The main building's first floor will be open to pay taxes.

Hours ▶ Jun 1 (Sun), 8 (Sun), 15 (Sun), 22 (Sun), 29 (Sun) 8:30 to 17:15

③ You can pay for payment notices with bar codes at convenience stores.

*Only effective during the period written on the payment slip.

*Certificates..... Tax payment certificates are available at the Tax Collection Division (2F ⑥).

Income tax certificates are available at the Municipal Tax Division (2F ④).

Inquiries Tax Collection Division TEL.0568-76-1117/0568-76-1118

Come study Kanji with us

Let's learn kanji and Japanese.

Date **Sundays in June and July** Jun 1, 8, 15, 29
Jun 6, 13, 20, 27

Venue **Lapio 2F Waku-tive Komaki Multipurpose Room 1** (3-555 Komaki, Komaki City)

Time 13:30 to 15:30

Eligibility Foreigners wanting to learn kanji or Japanese!

Fee 0 yen

Application No application necessary. Come to the study venue. There's no commitment so come any time.

Inquiries Kanji volunteer class (Tanaka Tel. 090-9898-4598)



Consultation about status of residence in Japan

You can consult about status of residence with the staff of the Nagoya Regional Immigration Bureau ("Nagoya Nyukan").

June and July
consultation dates

Date/time	Jun 4 (Wed), Jul 2 (Wed) From 13:00, 14:00, 15:00 and 16:00	
Consultation time	45 min per group	Fees 0 yen
Venue	Komaki City Hall (Multicultural Symbiosis Promotion Room) It is possible to consult from home by phone or Zoom.	
Languages	Simple Japanese, Spanish, English, Portuguese, Vietnamese (interpretation available) Other languages can be used for consultation using an automated interpreting device.	
Application	Reservation required. Call the Multicultural Symbiosis Promotion Room at least two days before the consultation.	

Notice regarding counseling for Foreigners

**Multicultural Symbiosis Promotion Room,
Main Government Office Bldg 2F,
City Hall 9:00-17:00**

Portuguese/Spanish/English/Vietnamese | Monday through Friday

In addition, the Health Insurance and Medical Division (9:00 to 17:00) has staff available to help in Portuguese, and the Nursery and Child Education Division (9:00 to 17:00), the Welfare Administration Division (9:00 to 16:30), and Parenting Generation General Support Center (9:30 to 17:30) have staff available to help in Portuguese and Spanish. Children's Policy Section (9:00 to 17:00) 4 days a week from Monday to Friday with Portuguese and Spanish speaking staff.

*Able to consult in Japanese as well. *Automatic Translation Machine is also available for other languages.

Using Public Phones

Public phones can be used to make calls by inserting cash or prepaid cards. Public phones are available at stations and city hall. They are convenient when you are unable to use a cell phone or in case of a natural disaster.

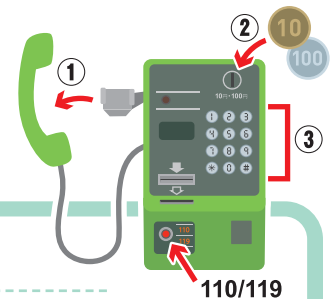

How to Use



Regular Phone
Calls

① Lift up the receiver (wait).

② Insert a 10 yen or 100 yen coin, or a telephone card

You can also insert two or more 10 yen coins. You can call a cell phone and speak for 15.5 seconds for 10 yen. Unused amount of cash will be returned.
No change will be provided for 100 yen coins.

③ Press the phone number.



Calling Police (110)
or Fire/Ambulance
Services (119)

① Lift up the receiver.

② Press the red button. (If the phone does not have a red button, go to step ③)

③ For accidents and crime, press 110 (Police). For fires or to call an ambulance press. 119 (Fire/Ambulance). This call is toll free.

You can also call 110 or 119 from a cell phone.

Inquiries Multicultural Symbiosis Promotion Room TEL.0568-39-6527, 0568-76-1675 (Direct interpretation)



Get to know Indonesia and learn traditional Javanese dancing!

Directly from the country with the second largest number of Japanese language learners in the world:

Demonstration and talk on Javanese dance and traditional musical instruments by five faculty members of Semarang National University

Date/time Jun 28 (Sat) 14:00 to 15:30

Venue Manabi Souzoukan Training Room
1 & 2 (Lapio 5F)

Eligibility Junior high school students and older.
Persons living in Komaki
Persons working in Komaki
Persons studying in Komaki KIA members have priority.

Number of participants 40 persons (Application required. in order of application)

Fee 0 yen

Application Jun 3 (Tue) to Jun 21 (Sat)

Apply by phone, fax or email with the following information: ①Name, ②living/working/ studying in Komaki, ③KIA member or general, ④ age and the grade, ⑤phone number.



Kids Program Experience Day Camp

Let's make curry with friends from all over the world & see stars in the planetarium!

Date/time Jul 6 (Sun) 8:30 to about 15:00

Venue Kakamigahara Children's Nature Home

Eligibility KIA members and resident elementary students grade 3 to 6

Number of participants 15 each for children with foreign roots and Japanese children on a first-come, first-served basis

Fee 300 yen for members (KIA annual membership fee of 500 yen is required separately)
General 800 yen
*Money for curry and rice as well as insurance is included.

What to bring Water bottle, towel, something to write with

Application Jun 3 (Tue) to Jun 21 (Sat)
Please come to the Komaki International Association (KIA) Administration Office directly with the fee.



Inquiries

Komaki International Association (KIA) TEL.0568-76-0905 FAX.0568-71-8396 E-mail: kia@ma.ccnw.ne.jp
Komaki Civic Hall 4F, 2-107 Komaki, Komaki City
*9:00 to 17:00 (Closed 12:00 to 13:00, Sundays, Mondays, and Holidays)

※Please see the relevant service counter for more details regarding any of the items contained herein.

Komaki Life Information

Search



Printed on recycled paper for the sake of the environment.

Printed with soy ink for the sake of the environment.

Edited
and
Published

Multicultural Symbiosis Division, Multicultural Symbiosis Promotion Room, Civic Life Department Komaki City Hall
3-1 Horinouchi, Komaki-shi, Aichi-ken 485-8650
Tel: 0568-39-6527 Fax: 0568-72-2340 <http://www.city.komaki.aichi.jp/admin/lifeinfo/10821.html>