

Life Information News KOMAKI

3
2013



Contents

- | | | |
|---|--|--|
| P2 ● Bulky garbage | P3 ● Recruiting KIA volunteers | P4 ● Mt. Komaki Castle Building 450 year memorial |
| P3 ● Japanese encephalitis vaccination | P4 ● Tax payment deadlines | P5 ● Notice from the City Council |
| ● MR vaccination | ● Notice regarding counseling for foreigners | P6 ● Mother/child Health Examination Calendar |
| ● School expense subsidies | | |

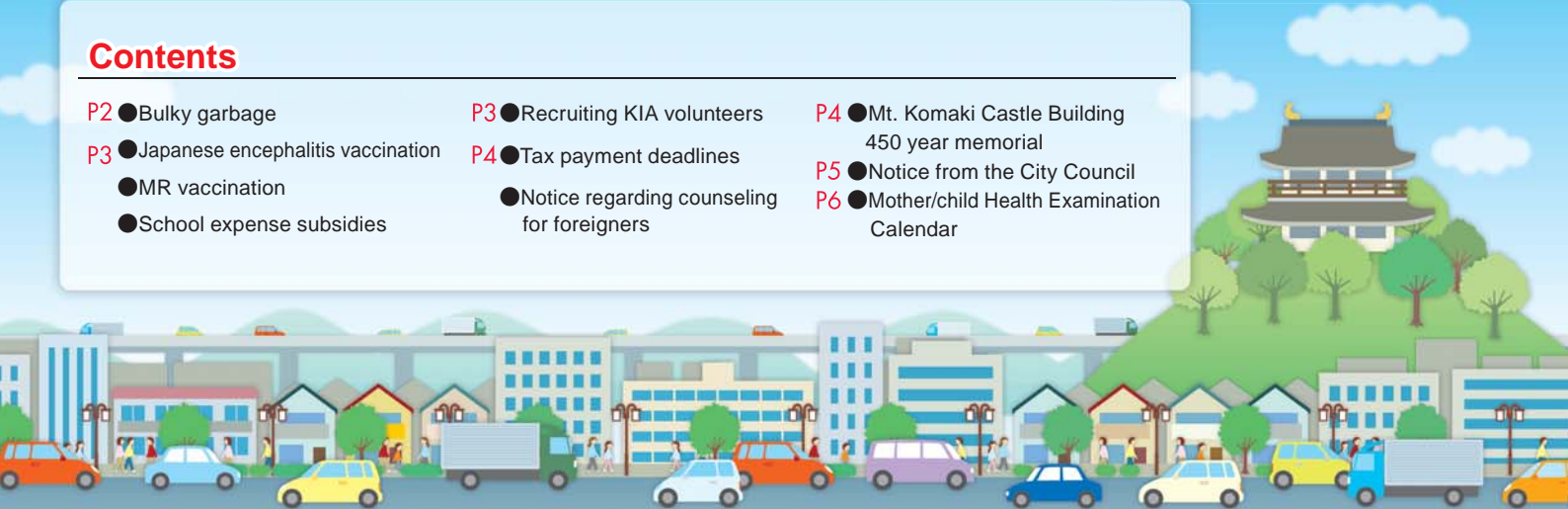

Bulky Garbage

Sorting/setting out recyclables and garbage

Includes

Items exceeding 60cm in any dimension will be considered bulky garbage.



Not included

Any of the following, even if larger than 60cm, cannot be disposed of as bulky garbage.

※For information about how to dispose of items from each category, contact the Waste Management Section at City Hall.

(Not collected by the City)



Ecorin

- Items covered by the home appliance recycling law (air conditioners, washing machines, TVs, fridges, freezers, clothes driers)
- Computers
- Items that are difficult to process properly (spring mattresses, oil heaters, tires, etc.)

Disposing of bulky garbage

Bulky garbage is handled by one of the following methods:

① Paid individual collection

Please call the bulky garbage reception center to make a reservation.

Free Dial 0120-530-415 (cellphone enabled) Hours: 9:00 to 17:00 (except weekends, holidays and the New Year holidays)

- Up to 5 items are accepted at a time.
- Please make a reservation between one month and one week before you want the trash to be picked up.

① Please tell the center the number, size and kind of bulky items with your name, address and telephone number.

The center will let you know the collection date, the place to put the bulky garbage, and your reception number.

② Purchase a Komaki bulky garbage disposal fee ticket (sticker) at a retailer.

- The ticket (sticker) is sold at major supermarkets, convenience stores, shops and so on.
- Purchase the ticket (sticker) only after making a reservation. (Tickets are non-refundable)
- Affix the ticket (sticker) so that it can be seen easily.

③ Please place the garbage at the location indicated by the operator by 8:30am on the day of collection.

- Collection does not require your attendance.

Changing or canceling a reservation

- At least one week before the collection date
→ Bulky garbage reception center (0120-530-415)
- Less than one week before the collection date
→ Recycle House (78-3631)



Required information

Please tell the center the number, size and kind of bulky items with your name, address and telephone number.



Provided information

The center will let you know the collection date, the place to put the bulky garbage, and your reception number, as well as the fee and how to pay it.

② Bringing waste

Garbage may be brought directly to KOMAKI IWAKURA Sanitation Union Center.

(Fee will be charged)

If you have any questions, please call the Sanitation Center.

KOMAKI IWAKURA sanitation union center

- Venue: 2881-9 Noguchi, Komaki-shi (next to the indoor swimming pool) ○ Contact: 79-1211
- Application period: Mondays through Fridays (closed for weekends and year-end holidays) 9:00 to 12:00 and 13:00 to 16:00
- Items that can be brought-in: Burnable garbage, non-burnable garbage, bulky garbage
- Disposal fees: 200 yen/10 kg

Inquiries

Waste Reduction Promotion Section, Waste Management
TEL0568-76-1187

Japanese encephalitis vaccinations

The vaccination period has been extended. Please check your Maternal and Child Health Handbook. We recommend completing the first series of vaccinations (three injections) at your earliest convenience if you have not completed it already. If you do not have an examination card, please contact the Health Center.

Eligibility Children born between June 1, 1995 and April 1, 2007

Vaccination period Until 20 years old

Injections First series initial injections: 2 First series addition injection: 1
Second series (from 9 years old): 1 Total: 4 injections



Regarding MR vaccination

(second, third and fourth series of injections)

Measles is a highly infectious disease that spreads rapidly to those that do not receive vaccination. Rubella causes major medical issues when caught as an adult. Please have your children receive their second injection to make sure they are vaccinated. Those eligible were sent an examination card in May. If you do not have an examination card, please contact the Health Center.

Eligibility 2nd series: Born between April 2, 2006 and April 1, 2007
3rd series: Born between April 2, 1999 and April 1, 2000
4th series: Born between April 2, 1994 and April 1, 1995
(3rd and 4th series will no longer be offered after this year.)

Vaccination period March 31 (Sun) 2013
※Please go to a local implementing medical facility to receive the injection when you feel well.

Inquiries Vaccinations, Komaki Health Center TEL0568-75-6471

School Expense Subsidy

Komaki City has subsidies to lessen the burden for families unable to pay for teaching materials and school lunches when they go to school. Please contact the school your child attends or the Komaki School Education Division for details.

Inquiries School Education Division TEL0568-76-1165

Call for volunteer participation

Description Looking for people interested in international exchange and multiculturalism to start volunteer activities.

Eligibility Anyone interested in international exchange or multiculturalism

Fee ※Please contact in advance

Inquiries Please contact the Komaki International Association (KIA) Administration Office directly. Komaki Civic Hall 4F, 2-107 Komaki, Komaki City 9:00 to 17:00 (Except Sundays, Mondays, Holidays and from 12:00 to 13:00)

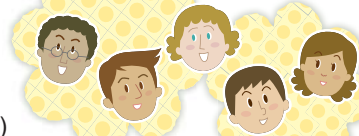

Inquiries Komaki International Association (KIA) Office
TEL0568-76-0905 FAX0568-71-8396 E-mail: kia@ma.ccnw.ne.jp

Next tax payment deadline: Apr 1 (Mon)

- National Health Insurance Tax (10th term)
- Nursing Care Insurance Fees (9th term)
- Late-Term Medical Insurance for the Elderly (8th term)

Submit your payments promptly!

Avoid missed payments by setting up direct debit payments from your bank account. If you have already set up direct debit payments for your taxes, be sure that your account has sufficient funds available by the day before payment is due.

Did you remember to pay your taxes?

Tax payment slips for the new fiscal year will be sent out in April. If you have not yet paid your taxes, please make your payment as soon as possible. You may have a sound reason for your delayed payment, but the Tax Office will not know this if you do not consult with or contact us. Please notify us of any special circumstances.

If you are too busy during the day on weekdays to make your payment...

The main building's second floor will be open to answer tax-payment related questions and accept payments.

Hours: Mar 10 (Sun) and Mar 24 (Sun) 8:30 to 17:15

Tax payments will be accepted at the Komaki Station branch office every day. Please stop by at your convenience. **8:30 to 17:15**

You may pay your taxes at a local convenience store if your payment slip has a barcode. ※Only effective during the indicated payment period.

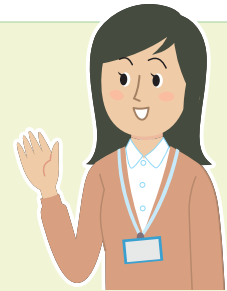

Inquiries Tax Office TEL0568-72-2101 (Rep.) Ext.276~279 TEL0568-76-1117 / 0568-76-1118 (Direct)

* * * Notice regarding counseling for Foreigners * * *

Life Exchange Section, Main Government Office Bldg 2F, City Hall
9:00 to 17:00 (12:00 to 13:00 excluded)

Portuguese: Mon-Fri

Spanish & English: Mon/Tues/Thurs

In addition, the Health Insurance and Pension Department and Child Welfare Division have staff available to help in Portuguese (9:00 to 17:00), the Welfare Division in Portuguese (9:30 to 16:30) and Citizen's Division in Chinese (9:00 to 16:30).

Inquiries Life Exchange Section TEL.0568-76-1173

Komaki, birthplace of the dreams and courage of Nobunaga's domination 450 years after the Building of Mt. Komaki Castle

Oda Nobunaga, famous Japanese medieval warlord, built a castle on the top of Mt. Komaki in 1563, and this year we are celebrating the 450th anniversary with a variety of events. With the discovery of markings on stonework on the south side showing the remains of the castle town, many have come to examine the roots of Japanese castle and town building.



Our tourism ambassador has been selected!



Kenshun, the actor known for his role as the first Oda Nobunaga of the Nagoya Omotenashi Bushotai, was confirmed as the tourism ambassador of the 450th year memorial of the building of Mt. Komaki Castle on January 9.

Kenshun Actor Born: Dec 2, 1978
 Hometown: Nagoya / Height: 172cm
 Kenshun is currently also active as a reporter for television shows and involved in many events.



About City Council

The Komaki City Council has held regular assemblies (in March, June, September and December) to spread the understanding that the City Council is also for foreigners.

●City Council

In order to improve the quality of life in Komaki, where we live, it would be good for the citizens to talk and exchange ideas for consideration. However, the many people of Komaki could not all gather together to discuss these things. This is why we select representatives to do this on our behalf. These representatives are called Komaki City Councilors, who are part of the Komaki City Council, where they discuss ways to improve Komaki City while listening to the opinions of the Mayor at City Hall.



●Role of the City Council

Role of the City Council

- ★Determines and revises the rules (ordinances) of the city.
- ★Determines how to use municipal monies (the budget).
- ★Verifies that municipal monies (the budget) and the work of the city are being performed properly.
- ★Submits opinions to the national and prefectural administrations.
- ★Almost every part of this work directly impacts the quality of life of citizens so one is able to present opinions to the City Council through the Councilors if a change is desired.

●Relationship between Citizens, City Council and Mayor

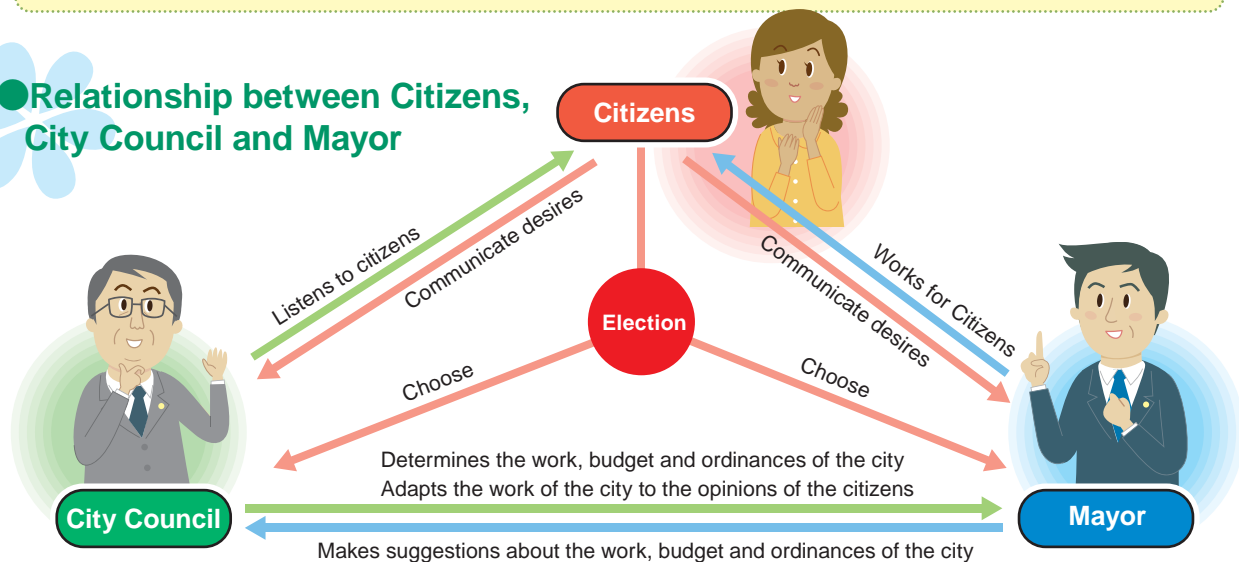

Major decisions of the fourth regular assembly of 2012 (December meeting)

- The address of Ajioka Daycare Center will be 103-1 Oaza-Komatsudera, Komaki from April 1, 2013 due to rebuilding in the new location.
- Determined the managers for Nambu Community Center, Komaki Minami Jidokan and Oshiro Jidokan from April 1, 2013.
- Added two new categories of public waterworks beneficiary fines.

Medical checkup information

Mother/child Health Examination Calendar



Examination	Schedule	Venue	Time	Eligibility/Description / Application/etc.
Health examinations and BCG vaccinations for 4-month-old infants, dental examinations for mothers	Mar 12 (Tue)	Health Center	13:05 to 13:55	Born Nov 1 to 7, 2012
	Mar 19 (Tue)			Born Nov 8 to 15, 2012
	Mar 26 (Tue)			Born Nov 16 to 23, 2012
Health examinations for 4-month-old infants, dental examinations for mothers	Apr 9 (Tue)			Born Nov 24 to 30, 2012
Health examinations for 18-month-old infants	Mar 1 (Fri)	Health Center	13:05 to 14:15	Born Sep 1 to 10, 2011
	Mar 8 (Fri)			Born Sep 11 to 20, 2011
	Mar 15 (Fri)			Born Sep 21 to 30, 2011
Dental examinations for children aged 2 years, 3 months	Mar 7 (Thu)	Health Center	9:00 to 10:10	Born Dec 1 to 15, 2010
	Mar 21 (Thu)			Born Dec 16 to 31, 2010
Health examinations for 3-year-old children	Mar 6 (Wed)	Health Center	13:05 to 14:15	Born Mar 1 to 10, 2010
	Mar 13 (Wed)			Born Mar 11 to 20, 2010
	Mar 27 (Wed)			Born Mar 21 to 31, 2010
Niko niko cavity prevention class	Mar 27 (Wed)	Health Center	10:00 to 11:00	20 children starting to get teeth ● Fees: Free ● Application: Health Center Reservation required
Baby food class (Initial Gokkun (swallowing) class)	Mar 6 (Wed)	Health Center	10:00 to 11:00	27 sets of parents and children 4 months old ● Fees: Free ● Application: Health Center Reservation required
Baby food class (Later kami-kami (biting) class)	Mar 22 (Fri)	Health Center	10:00 to 11:00	21 sets of parents and children 9 months old ● Fees: Free ● Application: Health Center Reservation required
Nursing counseling	Mar 4 (Mon)	Health Center	13:00 to 16:00	● Fees: Free ● Application: Health Center Reservation required
	Mar 13 (Wed)		9:00 to 12:00	
	Mar 26 (Tue)			
Parenting, pregnancy, and giving birth health counseling	Mar 8 (Fri)	Kitasato Jidokan	10:00 to 11:15	● Content: Consultation regarding worries/ concerns for raising children, body measurements, blood pressure measurement, urine inspection (optional) ● Fees: Free
	Mar 15 (Fri)	Oshiro Jidokan		
Baby visit	About 2 or 3 months after birth, a health contact and veteran health contact will come visit your home with a few gifts to congratulate you on the birth of your baby. (You will be contacted in advance to set a convenient time.)			



- ※Make sure to bring your Maternal and Child Health Handbook.
- ※You will be sent a letter in advance if it applies to you. Please check the reception time details on the letter.
- ※From April 2013 BCG vaccinations will be given at a separate time from the 4-month checkup. Check the announcement for details.

Inquiries Health Center TEL0568-75-6471

Edited
and
Published

Komaki City Hall Department of Civil Industry Life Division

3-1 Horinouchi, Komaki-shi, Aichi-ken 485-8650

TEL: 0568-76-1173 FAX: 0568-72-2340

<http://www.city.komaki.aichi.jp/contents/90000011.html>

※Please see the relevant service counter for more details regarding any of the items contained herein.